# LOW-FIRE COMBO

## EL-117 Waterfall

**Cone 06**

Technique was achieved by brushing on two (2) layers of base glaze (EL-117 Waterfall). Then apply two (2) layers of top glaze, letting glazes dry between coats.

EL-118
Blue Grotto

***over***

EL-117
Waterfall

CG-962
Blue Azure

***over***

EL-117
Waterfall

CG-979
Meadow

***over***

EL-117
Waterfall

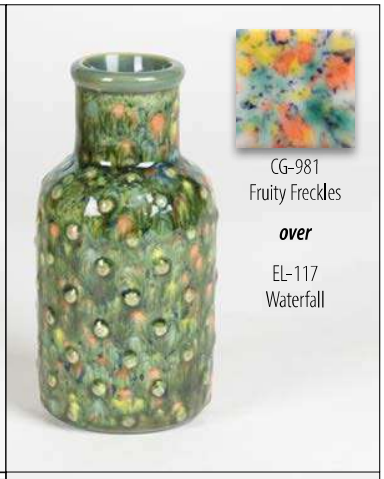



CG-981
Fruity Freckles

***over***

EL-117
Waterfall

CG-988
Fireflies

***over***

EL-117
Waterfall

CG-1001
Gogh Iris

***over***

EL-117
Waterfall

EL-128
Wheat

***over***

EL-117
Waterfall

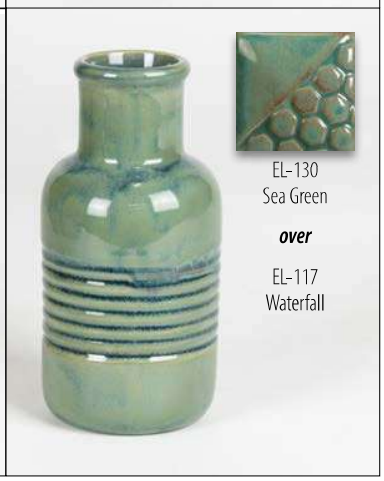



EL-130
Sea Green

***over***

EL-117
Waterfall

FN-215
Aztec Jade

***over***

EL-117
Waterfall

S-2724
Lotus Blossom

***over***

EL-117
Waterfall

MB-1556 Textured Bud Vases shown are fired to Cone 06.

MaycoColors.com